

3233 Regent Drive
3233 Regent Drive
Woodland Park, CO 80863

\$999,900
0.670± Acres
Teller County



3233 Regent Drive
Woodland Park, CO / Teller County

SUMMARY

Address

3233 Regent Drive

City, State Zip

Woodland Park, CO 80863

County

Teller County

Type

Residential Property

Latitude / Longitude

39.0221 / -105.0644

Taxes (Annually)

4468

Dwelling Square Feet

4700

Bedrooms / Bathrooms

5 / 4.5

Acreage

0.670

Price

\$999,900

Property Website

<https://www.landleader.com/property/3233-regent-drive-teller-colorado/60131/>



PROPERTY DESCRIPTION

Tucked in among towering pines and aspen sits an impressive mountain home in Woodland Park, Colorado! Designed down to every feature, this 4,700 square foot, five bedroom, five bathroom home is completely custom. Creating gathering space was a primary motivator in the finished product which can be seen and felt in several details. The home is of a clean mountain design with well-planned, main floor, great room style living, featuring expansive windows that bring the outdoors in, soaring ceilings with exposed beams and two massive decks that extend the entirety of the rear elevation of the home. Each bedroom, two on the main level (including the master) and three in the walk-out basement, has an attached bathroom! The home has undergone several recent upgrades to include a newly designed kitchen with a large quartz topped center island, water heater, furnaces (2), carpet, paint, window blinds, fencing, garage door openers, light fixtures, front door, washer and dryer. Gathering and entertaining spaces contained in the walk-out basement are a theater/media room, game room, family room with a wet bar and fireplace and walk-out to the large lower deck. This home feels very private on its large .67 acre lot and has numerous options to hang out and enjoy the outdoors. The fenced yard is a great mix of mature, tall spruce and aspen trees with some mountain grass areas. Ample wildlife will visit! Great location in a desirable neighborhood close to the town of Woodland Park and its amenities. It's so easy to jump on one of the numerous hiking and biking trails around the community. The Shining Mountain Golf Course is a very short walk or drive and endless recreation is available in the Woodland Park/Teller County area!



3233 Regent Drive
Woodland Park, CO / Teller County



Locator Map

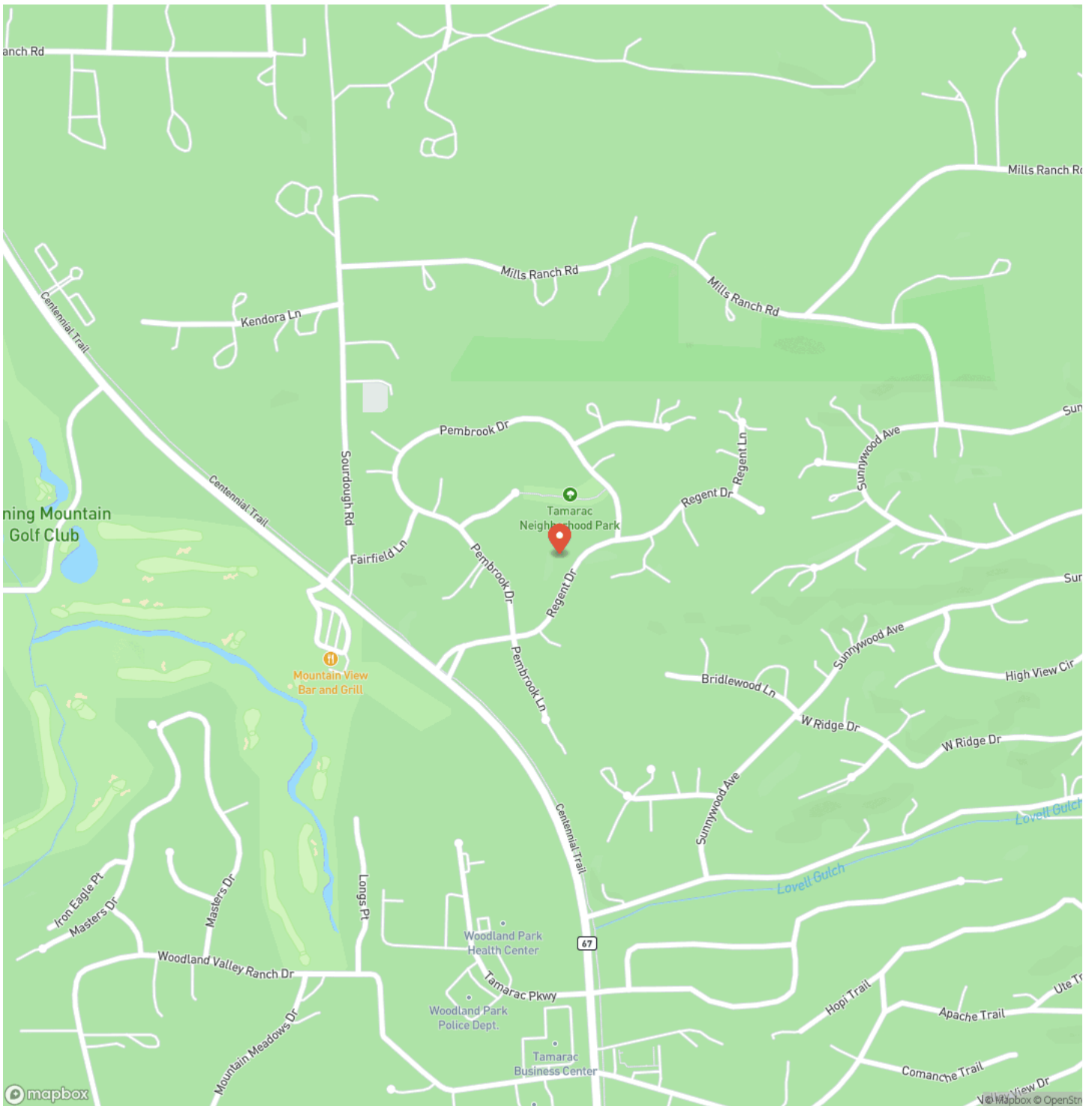

Locator Map

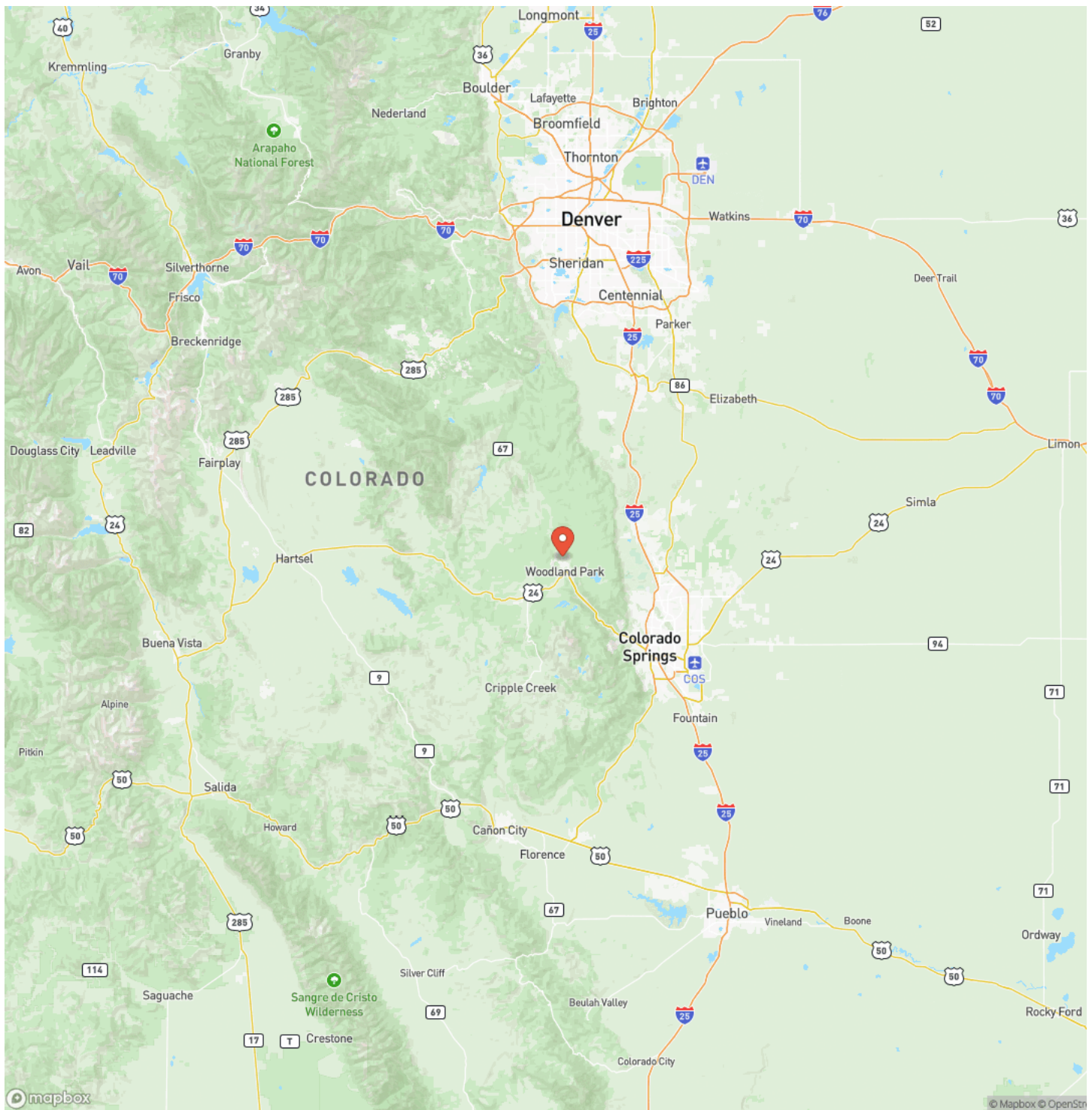

Satellite Map

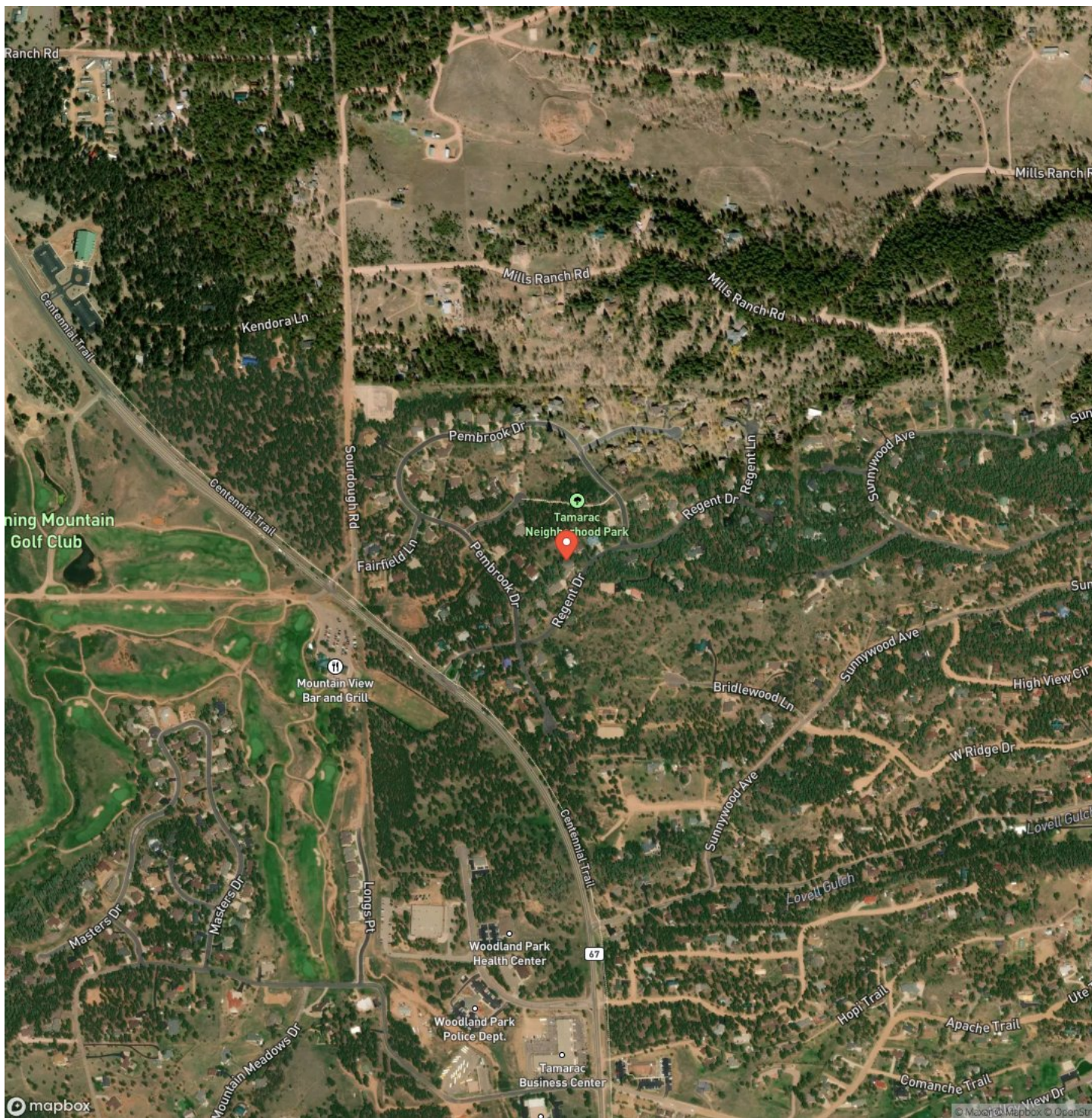

DISCLAIMERS

Information in this brochure is provided solely for information purposes and does not constitute an offer to sell or advertise real estate outside the states in which broker or agent licensed. The information presented has been obtained from sources deemed to be reliable, but is not guaranteed or warranted by the agent, broker, or the sellers of these properties. This offering is subject to errors, omissions, prior sale, price change, correction or withdrawal from the market without notice. All references to age, square footage, income, expenses, acreage, carrying capacity, and land classification, etc. are approximate. Prospective buyers are chargeable with and expected to conduct their own independent investigation of the information and the property and to rely only on those results. Sellers reserve the right to accept or reject any and all offers without liability to any buyer or cooperating broker.

Maps are provided for illustration purposes only, the accuracy is not warranted. Parcels on interactive maps are not adjusted to match aerial backgrounds. This information is for reference purposes only and is not a legal document. Data maps contain errors. The seller and seller's agent are making known to all potential buyers that there may be variations between the location of the existing fence lines and the legal description of the deeded property. Seller and seller's agent make no warranties with regard to the location of the fence lines in relationship to the deeded property lines, nor does the Seller make any warranties or representations with regard to the specific acreage contained within the fenced property lines. Seller is selling the property in an "as is" condition, which includes the location of the fences as they exist. Boundaries shown on the accompanying maps are approximate, based on county parcel data. The maps are not to scale. The accuracy of the maps is not guaranteed. Prospective buyers are encouraged to verify fence lines, deeded property lines and acreages using a licensed surveyor at their own expense.



Great Western Ranch and Land
Serving Colorado, New Mexico, Oklahoma, and Wyoming
Woodland Park, CO 80866
(877) 497-2624
www.gwranchandland.com

